



Existing view



Camera	Nikon D600	Easting	242100
Date	16.04.21 - 15.05	Northing	667110
View height	1.65 m AGL	Direction	320°
Field of View	65°	Distance	135 m

Title:

VP09 North Mains  
Existing View

Data Details	Drawn by:	PM
Projection: British Grid	Checked:	P McK
Data Source: RPS 2022	Job Ref:	NI 2575
Status: Issued	Date:	May 2023

Project:  
**Houston Solar PV**

Client:



**RPS** Making Complex Easy  
A TETRA TECH COMPANY  
Elmwood House, 74 Boucher Road  
BELFAST, BT12 6RZ | 028 9066 7914





Photomontage



Camera	Nikon D600	Easting	242100
Date	16.04.21 - 15.05	Northing	667110
View height	1.65 m AGL	Direction	320°
Field of View	65°	Distance	135 m

Title:

VP09 North Mains  
Photomontage Year 1

Data Details	Drawn by:	PM
Projection: British Grid	Checked:	P McK
Data Source: RPS 2022	Job Ref:	NI 2575
Status: Issued	Date:	May 2023

Project:  
**Houston Solar PV**

Client:



**RPS** Making Complex Easy  
A TETRA TECH COMPANY  
Elmwood House, 74 Boucher Road  
BELFAST, BT12 6RZ | 028 9066 7914





Photomontage with planting



Camera	Nikon D600	Easting	242100
Date	16.04.21 - 15.05	Northing	667110
View height	1.65 m AGL	Direction	320°
Field of View	65°	Distance	135 m

Title:  
**VP09 North Mains**  
**Photomontage Year 1**

Data Details	Drawn by:	PM
Projection: British Grid	Checked:	P McK
Data Source: RPS 2022	Job Ref:	NI 2575
Status: Issued	Date:	May 2023

Project:  
**Houston Solar PV**

Client:  

 Making Complex Easy  
 A TETRA TECH COMPANY  
 Elmwood House, 74 Boucher Road  
 BELFAST, BT12 6RZ | 028 9066 7914





Existing view

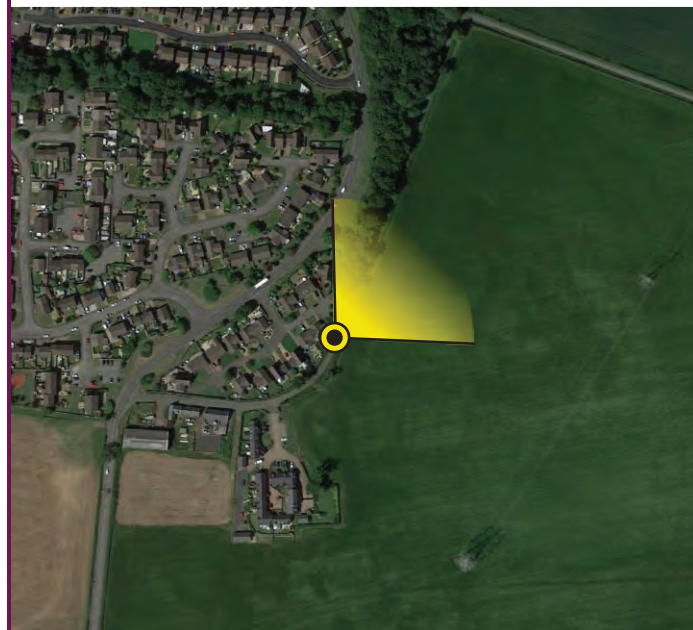

Camera	Nikon D600	Easting	242200
Date	16.04.21 - 15.05	Northing	665428
View height	1.65 m AGL	Direction	30°
Field of View	65°	Distance	1750 m

Title:  
**VP10 Craighends Road**  
 Existing View

Data Details	Drawn by:	PM
Projection: British Grid	Checked:	P McK
Data Source: RPS 2022	Job Ref:	NI 2575
Status: Issued	Date:	May 2023

Project:  
**Houston Solar PV**

Client:  

 Making Complex Easy  
 A TETRA TECH COMPANY  
 Elmwood House, 74 Boucher Road  
 BELFAST, BT12 6RZ | 028 9066 7914





Photomontage

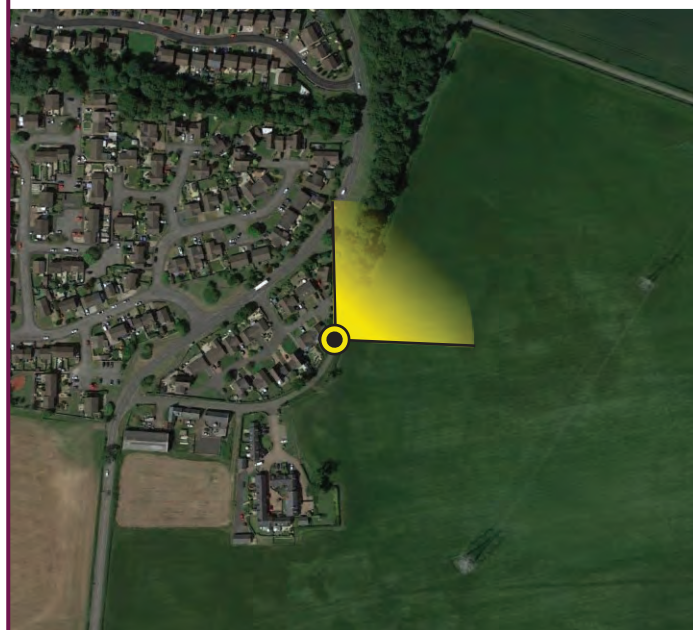

Camera	Nikon D600	Easting	242200
Date	16.04.21 - 15.05	Northing	665428
View height	1.65 m AGL	Direction	30°
Field of View	65°	Distance	1750 m

Title:  
**VP10 Craighends Road  
 Red Line Photomontage**

Data Details	Drawn by:	PM
Projection: British Grid	Checked:	P McK
Data Source: RPS 2022	Job Ref:	NI 2575
Status: Issued	Date:	May 2023

Project:  
**Houston Solar PV**

Client:  

 Making Complex Easy  
 A TETRA TECH COMPANY  
 Elmwood House, 74 Boucher Road  
 BELFAST, BT12 6RZ | 028 9066 7914





Existing view



Camera	Nikon D600	Easting	242726
Date	16.04.21 - 15.05	Northing	665318
View height	1.65 m AGL	Direction	6°
Field of View	65°	Distance	1460 m

Title:

VP11 Craig Road  
Existing View

Data Details	Drawn by:	PM
Projection: British Grid	Checked:	P McK
Data Source: RPS 2022	Job Ref:	NI 2575
Status: Issued	Date:	May 2023

Project:  
**Houston Solar PV**

Client:







Photomontage



Camera	Nikon D600	Easting	242726
Date	16.04.21 - 15.05	Northing	665318
View height	1.65 m AGL	Direction	6°
Field of View	65°	Distance	1460 m

Title:

VP11 Craig Road  
Photomontage Year 1

Data Details	Drawn by:	PM
Projection: British Grid	Checked:	P McK
Data Source: RPS 2022	Job Ref:	NI 2575
Status: Issued	Date:	May 2023

Project:

Houston Solar PV

Client:







Photomontage with planting



Camera	Nikon D600	Easting	242726
Date	16.04.21 - 15.05	Northing	665318
View height	1.65 m AGL	Direction	6°
Field of View	65°	Distance	1460 m

Title:

VP11 Craig Road  
Photomontage Year 10

Data Details	Drawn by:	PM
Projection: British Grid	Checked:	P McK
Data Source: RPS 2022	Job Ref:	NI 2575
Status: Issued	Date:	May 2023

Project:

Houston Solar PV

Client:



**RPS** Making Complex Easy  
A TETRA TECH COMPANY  
Elmwood House, 74 Boucher Road  
BELFAST, BT12 6RZ | 028 9066 7914





Existing view



Camera	Nikon D600	Easting	244920
Date	16.04.21 - 15.05	Northing	665335
View height	1.65 m AGL	Direction	305°
Field of View	65°	Distance	1250 m

Title:

VP12 Middleton Road  
Existing View

Data Details	Drawn by:	PM
Projection: British Grid	Checked:	P McK
Data Source: RPS 2022	Job Ref:	NI 2575
Status: Issued	Date:	May 2023

Project:

Houston Solar PV

Client:







Photomontage



Camera	Nikon D600	Easting	244920
Date	16.04.21 - 15.05	Northing	665335
View height	1.65 m AGL	Direction	305°
Field of View	65°	Distance	1250 m

Title: **VP12 Middleton Road  
Red Line Photomontage**

Data Details	Drawn by:	PM
Projection: British Grid	Checked:	P McK
Data Source: RPS 2022	Job Ref:	NI 2575
Status: Issued	Date:	May 2023

Project: **Houston Solar PV**

Client: 

 Making Complex Easy  
A TETRA TECH COMPANY  
Elmwood House, 74 Boucher Road  
BELFAST, BT12 6RZ | 028 9066 7914





Existing view



Camera	Nikon D600	Easting	245858
Date	16.04.21 - 15.05	Northing	666267
View height	1.65 m AGL	Direction	285°
Field of View	65°	Distance	1650 m

Title:  
**VP13 Blackstone Road  
 Existing View**

Data Details	Drawn by:	PM
Projection: British Grid	Checked:	P McK
Data Source: RPS 2022	Job Ref:	NI 2575
Status: Issued	Date:	May 2023

Project:  
**Houston Solar PV**

Client:







Photomontage



Camera	Nikon D600	Easting	245858
Date	16.04.21 - 15.05	Northing	666267
View height	1.65 m AGL	Direction	285°
Field of View	65°	Distance	1650 m

Title:  
**VP13 Blackstone Road  
 Red Line Photomontage**

Data Details	Drawn by:	PM
Projection: British Grid	Checked:	P McK
Data Source: RPS 2022	Job Ref:	NI 2575
Status: Issued	Date:	May 2023

Project:  
**Houston Solar PV**

Client:  

 Making Complex Easy  
 A TETRA TECH COMPANY  
 Elmwood House, 74 Boucher Road  
 BELFAST, BT12 6RZ | 028 9066 7914